

FRONT ELEVATION  
1/4" = 1'-0"

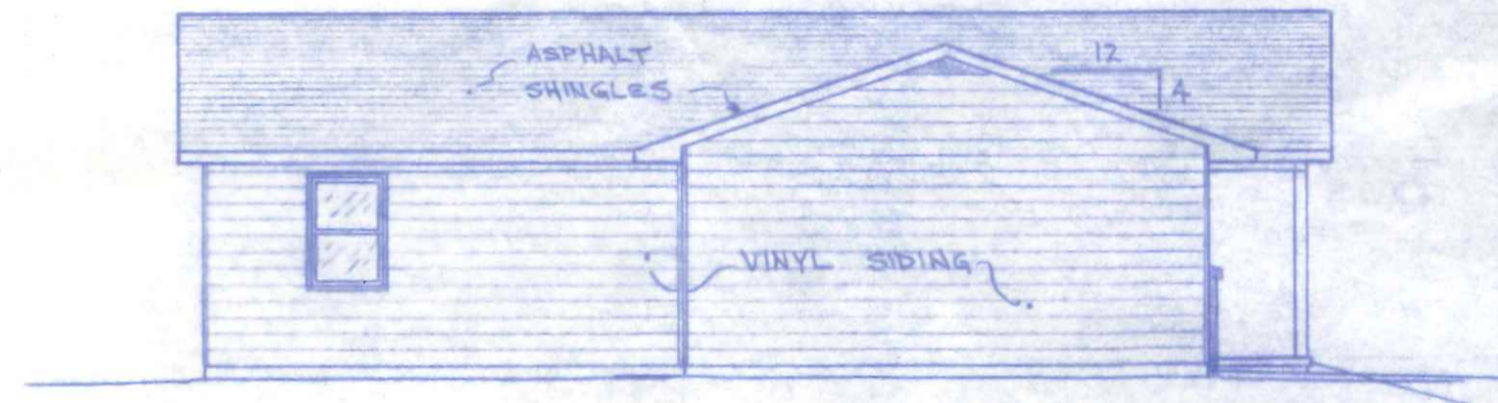

LEFT SIDE ELEVATION  
1/8" = 1'-0"

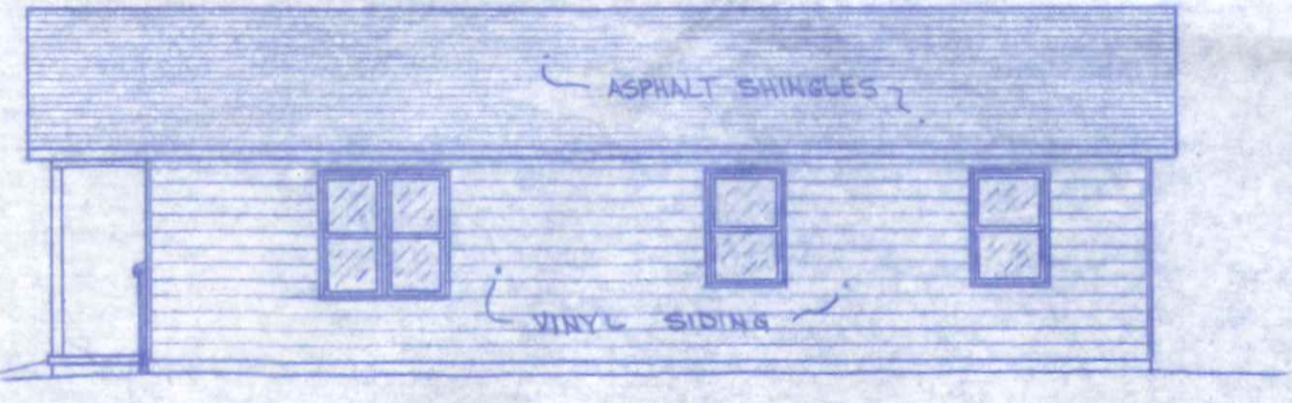

RIGHT SIDE ELEVATION  
1/8" = 1'-0"

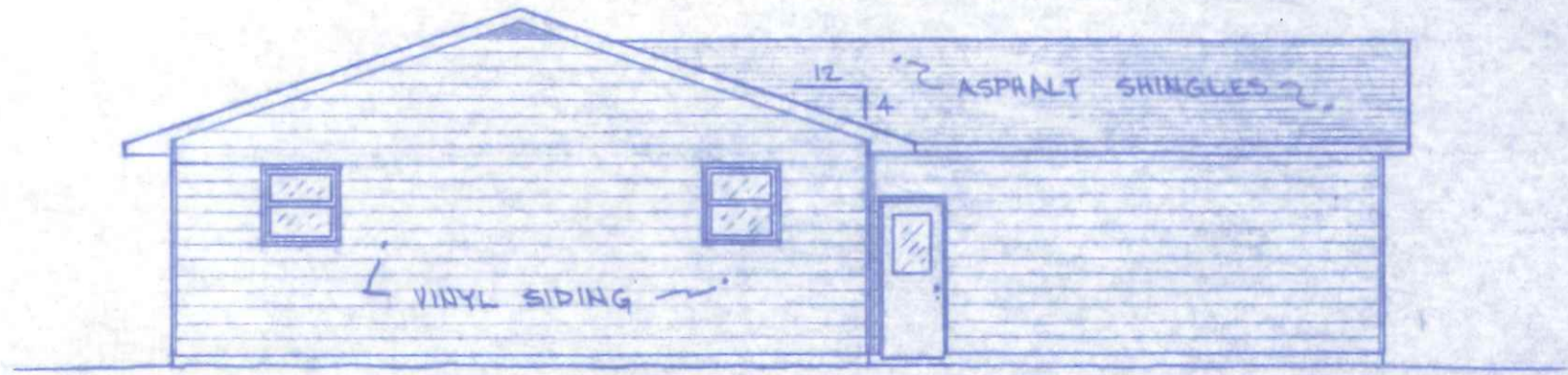

REAR ELEVATION  
1/8" = 1'-0"

910 Melody  
B.I. - COPY

1/4

DRAWN BY E.D.S. DATE NOV. 1984	BECK'S CONSTRUCTION CO. PLAN NO. 123 "LG"
---	--

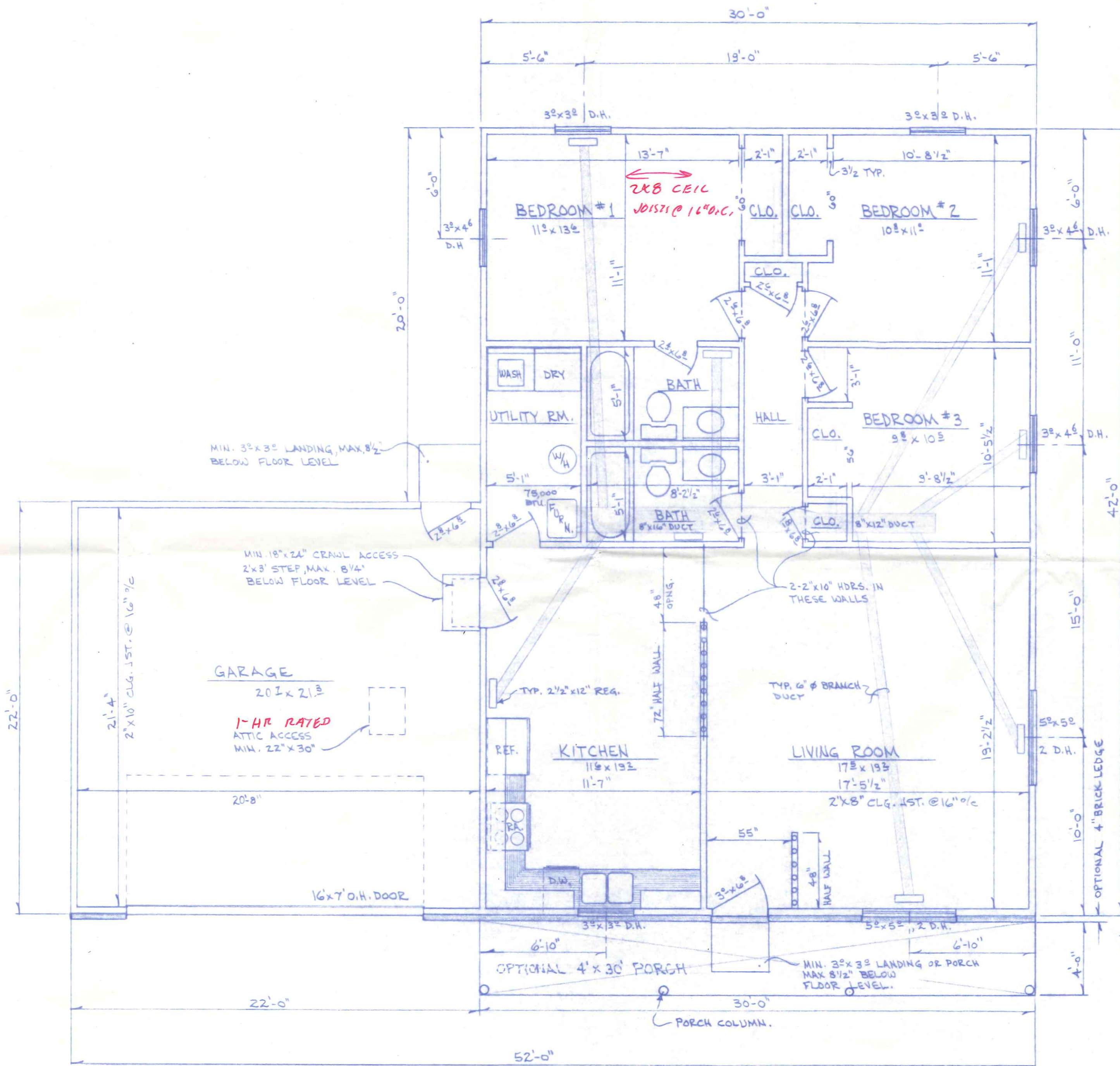

MIN. 3"x3" LANDING, MAX. 8 1/2" BELOW FLOOR LEVEL

MIN. 18"x24" CRAWL ACCESS 2'x3' STEP, MAX. 8 1/4" BELOW FLOOR LEVEL

GARAGE 20' x 21' 3" 1-HR RATED ATTIC ACCESS MIN. 22' x 30'

NOTE:  
 1.) ALL EXTERIOR WALL OPENING HEADERS SHALL BE 2-2"x10", EXCEPT GARAGE DOOR.  
 2.) ALL INTERIOR WALL OPENING HEADERS SHALL BE 2"x4" EXCEPT AS NOTED.

42  
30  
1260

FLOOR PLAN w/ HEATING LAYOUT  
 1/4" = 1'-0"

DWN. BY  
 R.D.S.  
 DATE  
 Nov. 1986

BECK'S CONSTRUCTION CO.  
 PLAN NO. 123 "L"





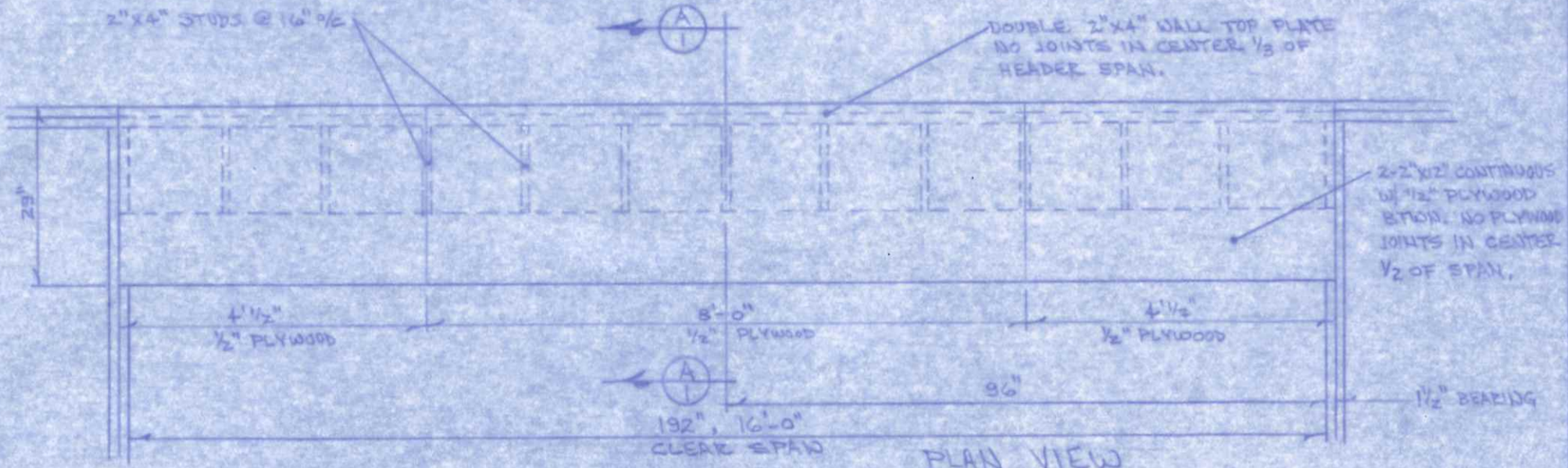

PLAN VIEW

1/2" = 1'-0"

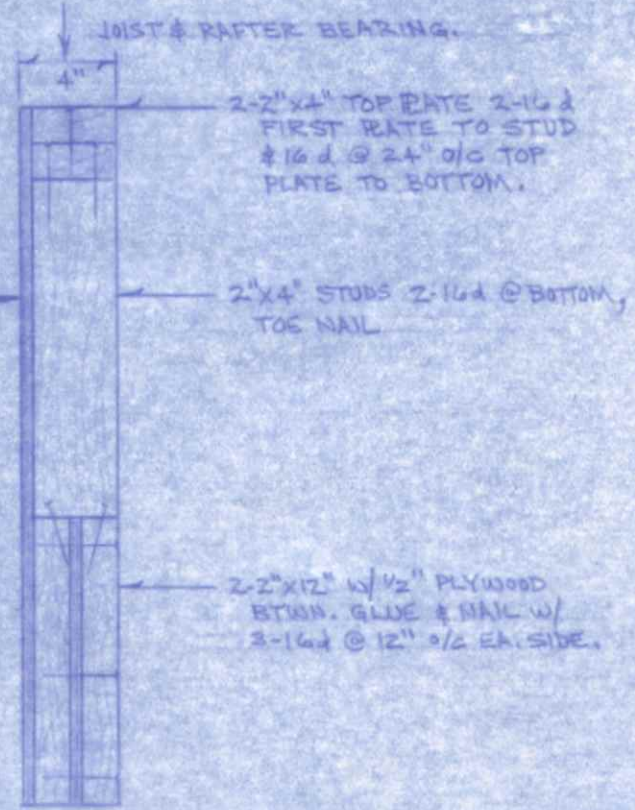

SECTION A-A

1/2" = 1'-0"

ASSUMED LOADS: 30# / FT<sup>2</sup> ROOF, LIVE & DEAD  
 30# / " CEILING, "  
 60# / " TOTAL w/ 11'-0"  
 TRIBUTARY LOAD, MAX.

LUMBER DESIGN VALUES:  
 FIBER STRESS, 1400 PSI, MIN.  
 MODULUS "E", 1,400,000 PSI, MIN.

16' GARAGE DOOR HEADER

*Richard F. Berte*  
 RICHARD F. BERTZ, P.E.

THIS DRAWING IS THE PROPERTY OF NAPOLEON ENG. & SURV. INC. AND SHALL NOT BE USED WITHOUT THEIR PERMISSION.

AUG 1986,

R.D.S.

